

General Location

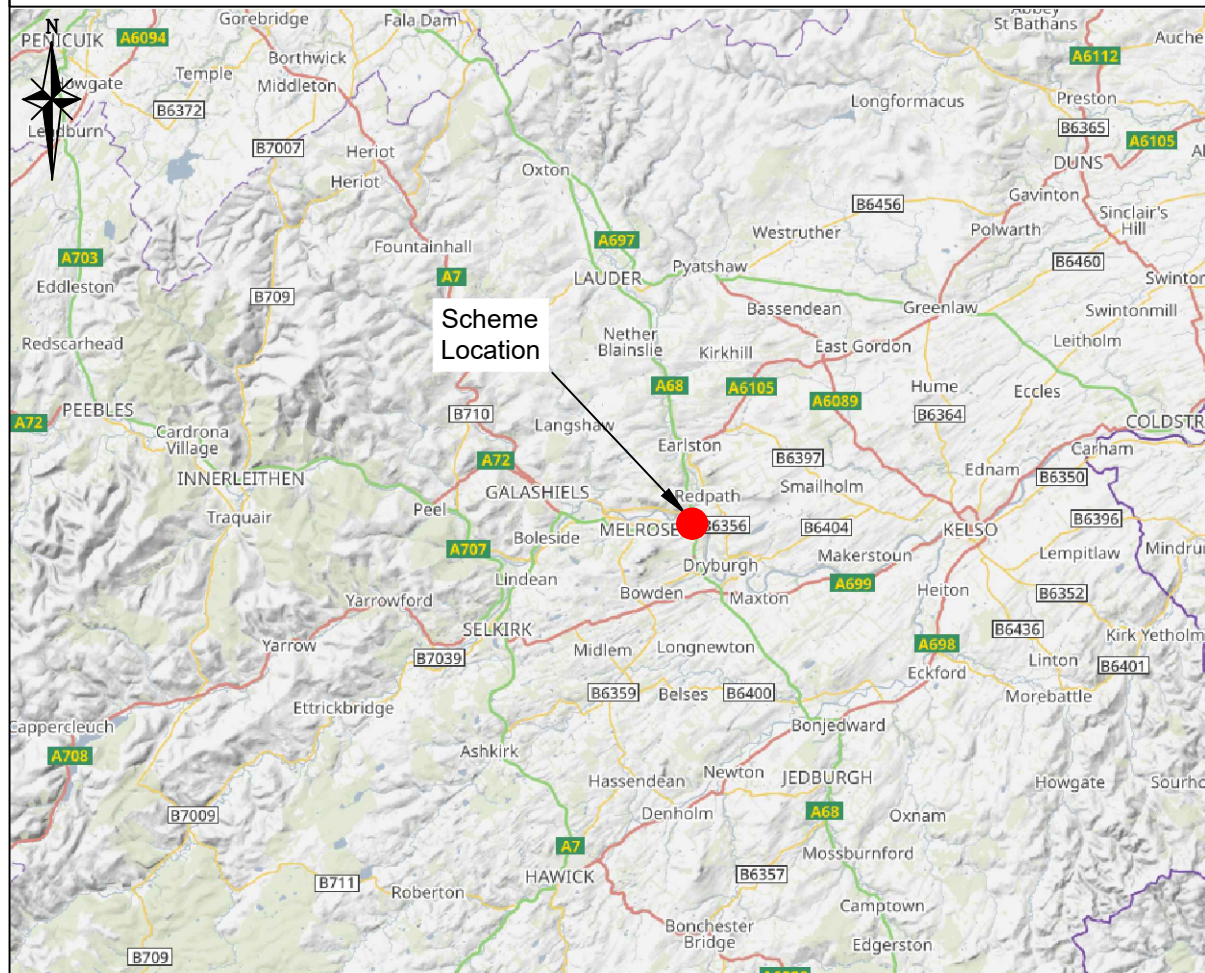

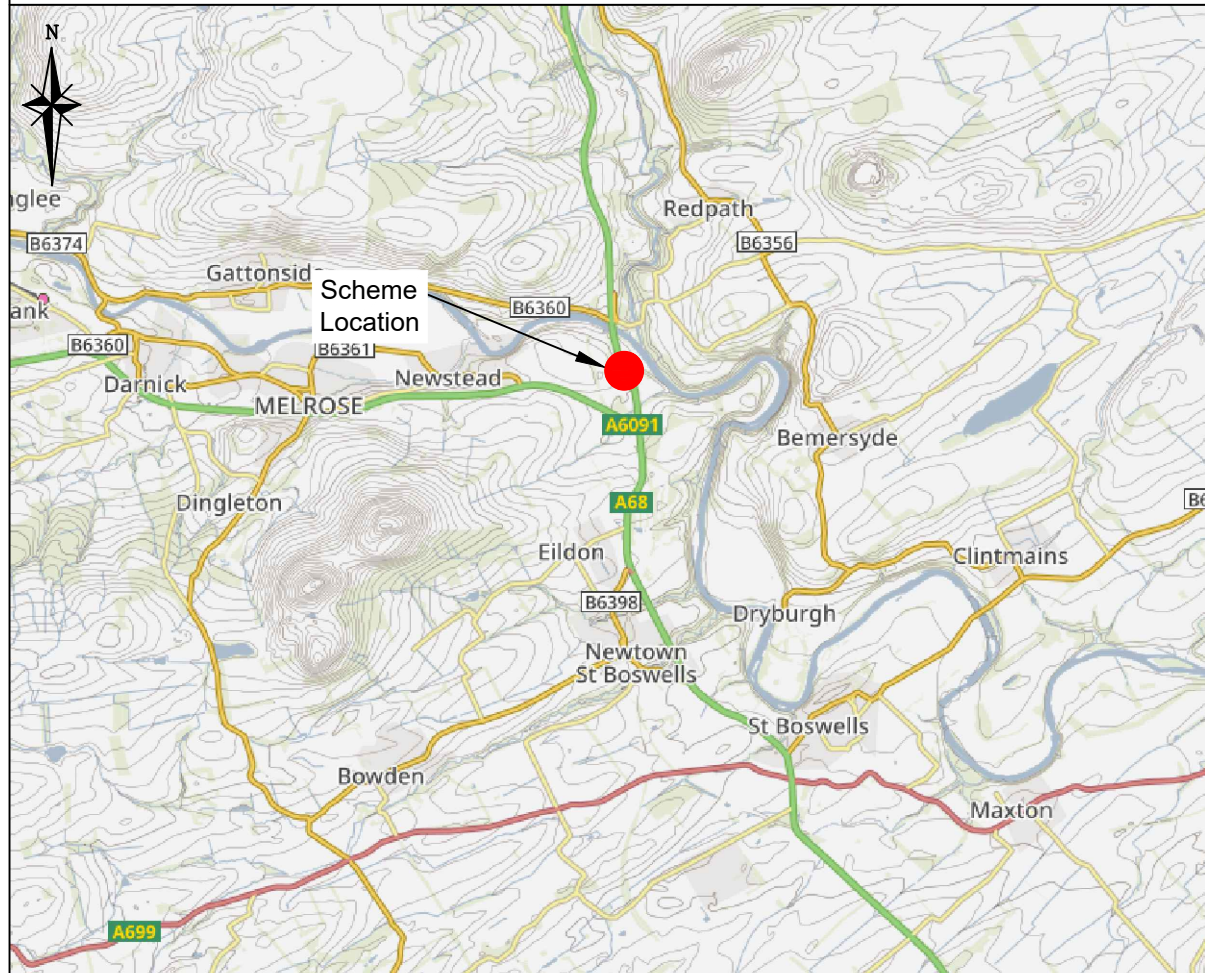

Local Location





Site Location

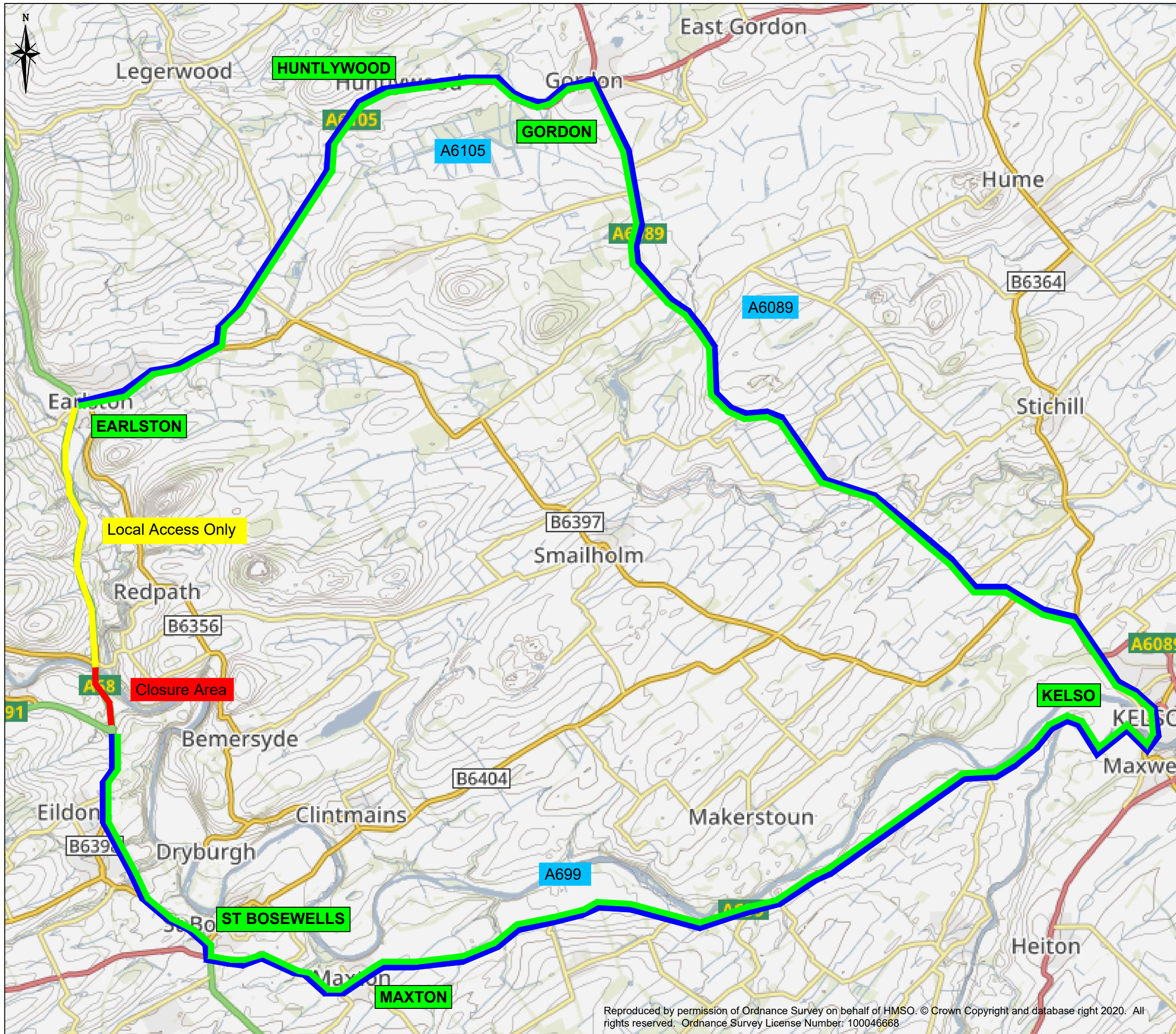

Drawing Number		23-SE-0102-40 - 001	
Scheme Extents			
Scheme Start			
Link/Section - 13025/07 Ch.0m			
E- 357796 N - 633822			
Scheme End			
Link/Section - 13025/18 Ch. 68m			
E- 357587 N - 634583			
Length: 758m			
Do not scale this drawing			
Rev	Date	Checked	
Status: For Information			
Rev.	1.0		
Client	 TRANSPORT SCOTLAND COMHDAIL ALBA		
			
Project	A68 Ravenswood to River Tweed Carriageway Resurfacing		
Title	Location Plan Page 1 of 1		
Drawing No.	23-SE-0102-40 - 001		
Scale	NTS		Date 24/10/2024
Designed	JH	Drawn	JH
Checked	BA	Approved	BA

Reproduced by permission of Ordnance Survey on behalf of HMSO. © Crown Copyright and database right 2020. All rights reserved. Ordnance Survey License Number: 100046668



Drawing Number		23-SE-0102-40 - 005					
<ul style="list-style-type: none"> Closure Area Local Access Only Northbound Diversion Southbound Diversion 		<p>Road users are to leave the A68 at Earlston and follow the A6105, A6089 and A699 to St Boswells</p> <p><u>Diversion Journey Time between Earlston and St Boswells</u></p> <table style="width: 100%; border: none;"> <tr> <td style="width: 50%;">Total: 43mins</td> <td style="width: 50%;">Additional: 35 mins</td> </tr> <tr> <td>Total: 24.8 miles</td> <td>Additional: 19.3 Miles</td> </tr> </table>		Total: 43mins	Additional: 35 mins	Total: 24.8 miles	Additional: 19.3 Miles
Total: 43mins	Additional: 35 mins						
Total: 24.8 miles	Additional: 19.3 Miles						
Do not scale this drawing							
Rev	Date	Checked					
Status		For Information					
Rev.	0						
Client	 						
Project	A68 Ravenswood to River Tweed Carriageway Resurfacing						
Title	Diversion Plan Page 1 of 1						
Drawing No.	23-SE-0102-40 - 005						
Scale	NTS	Date: 24/10/2024					
Designed	JH	Drawn	JH				
Checked	BA	Approved	BA				

Reproduced by permission of Ordnance Survey on behalf of HMSO. © Crown Copyright and database right 2020. All rights reserved. Ordnance Survey License Number: 100046668

General Location

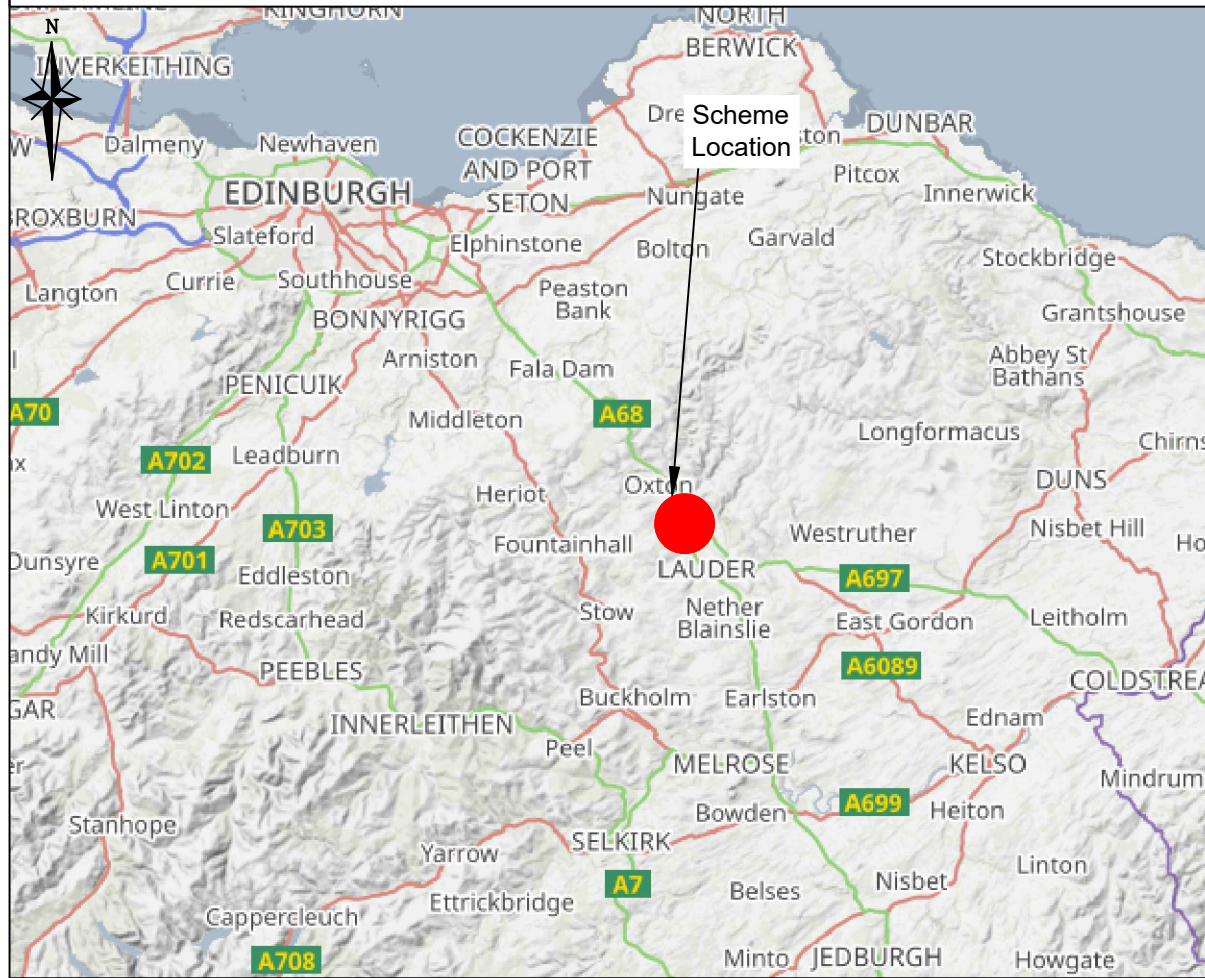

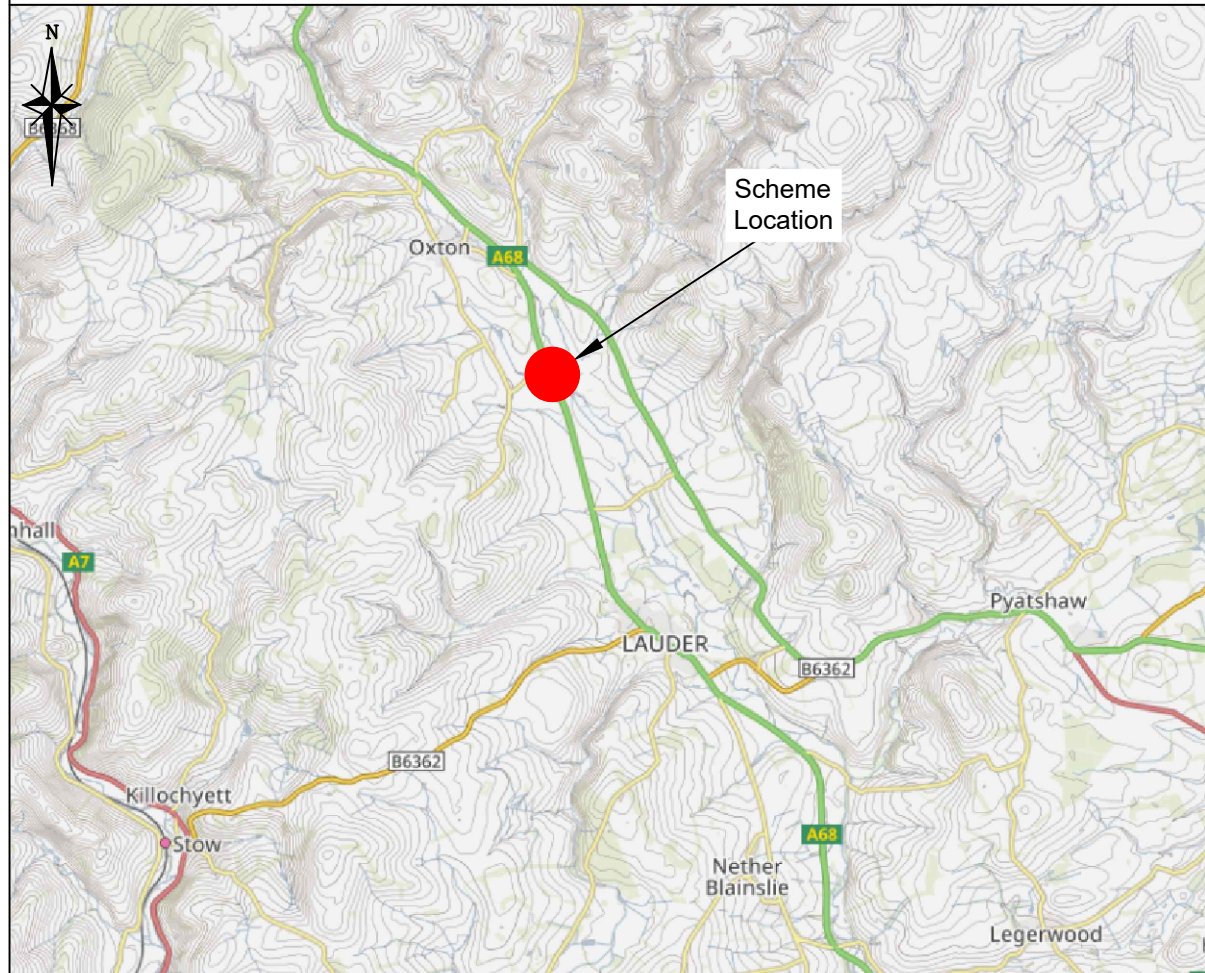

Local Location

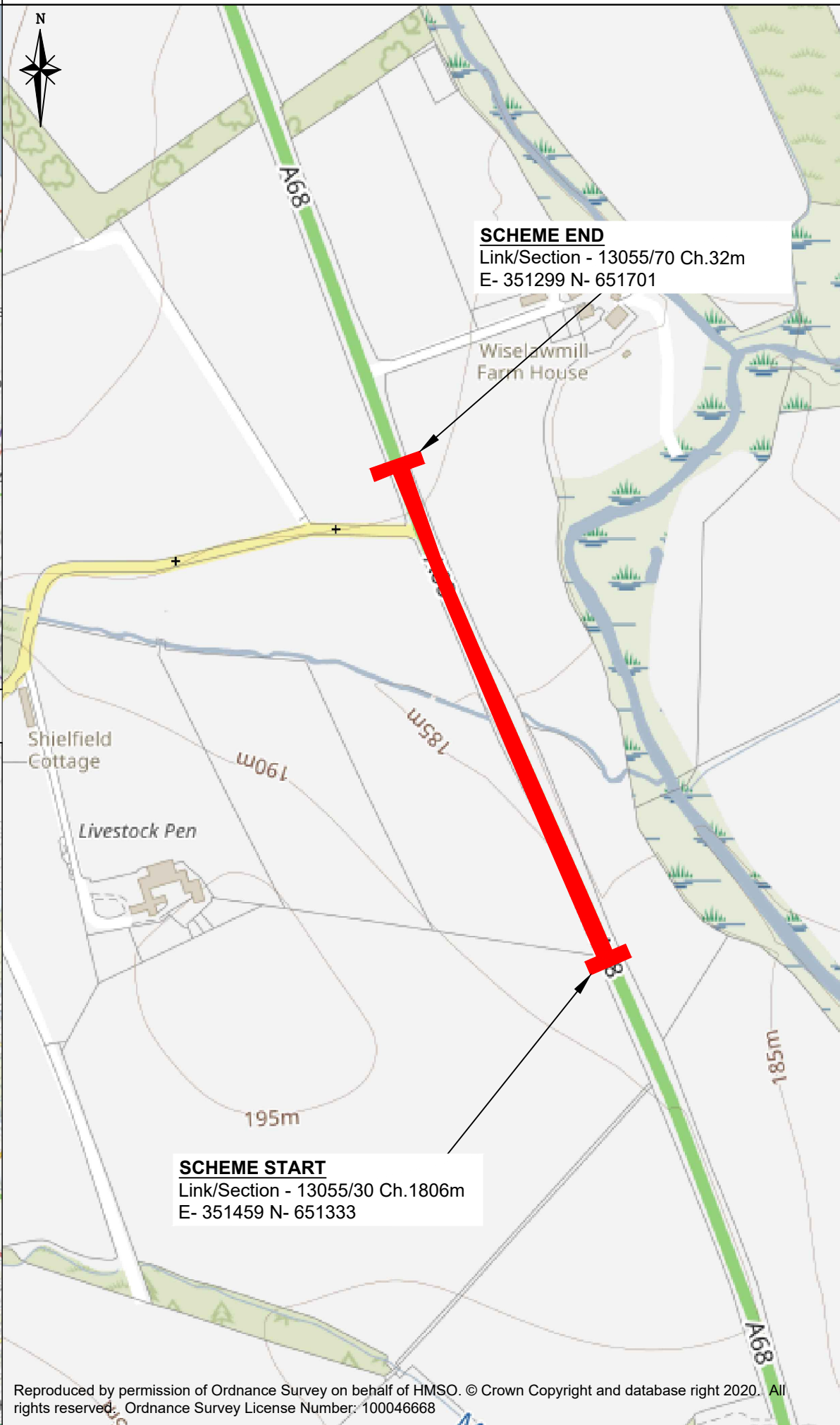

Site Location



Drawing Number		24-SE-0320-9 - 001	
Scheme Extents			
Scheme Start		Link/Section - 13055/30 Ch.1806m E- 351459 N- 651333	
Scheme End		Link/Section - 13055/70 Ch.32m E- 351299 N- 651701	
Length: 394m			
Do not scale this drawing			
Rev	Date	Checked	
Status: For Information			
Rev. 1.0			
Client: 			
			
Project	A68 Wiselawmill Carriageway Resurfacing		
Title	Location Plan Page 1 of 1		
Drawing No.	24-SE-0320-9 - 001		
Scale	NTS		Date 24/10/2024
Designed	JH	Drawn	JH
Checked	BA	Approved	BA

Reproduced by permission of Ordnance Survey on behalf of HMSO. © Crown Copyright and database right 2020. All rights reserved. Ordnance Survey License Number: 100046668

General Location

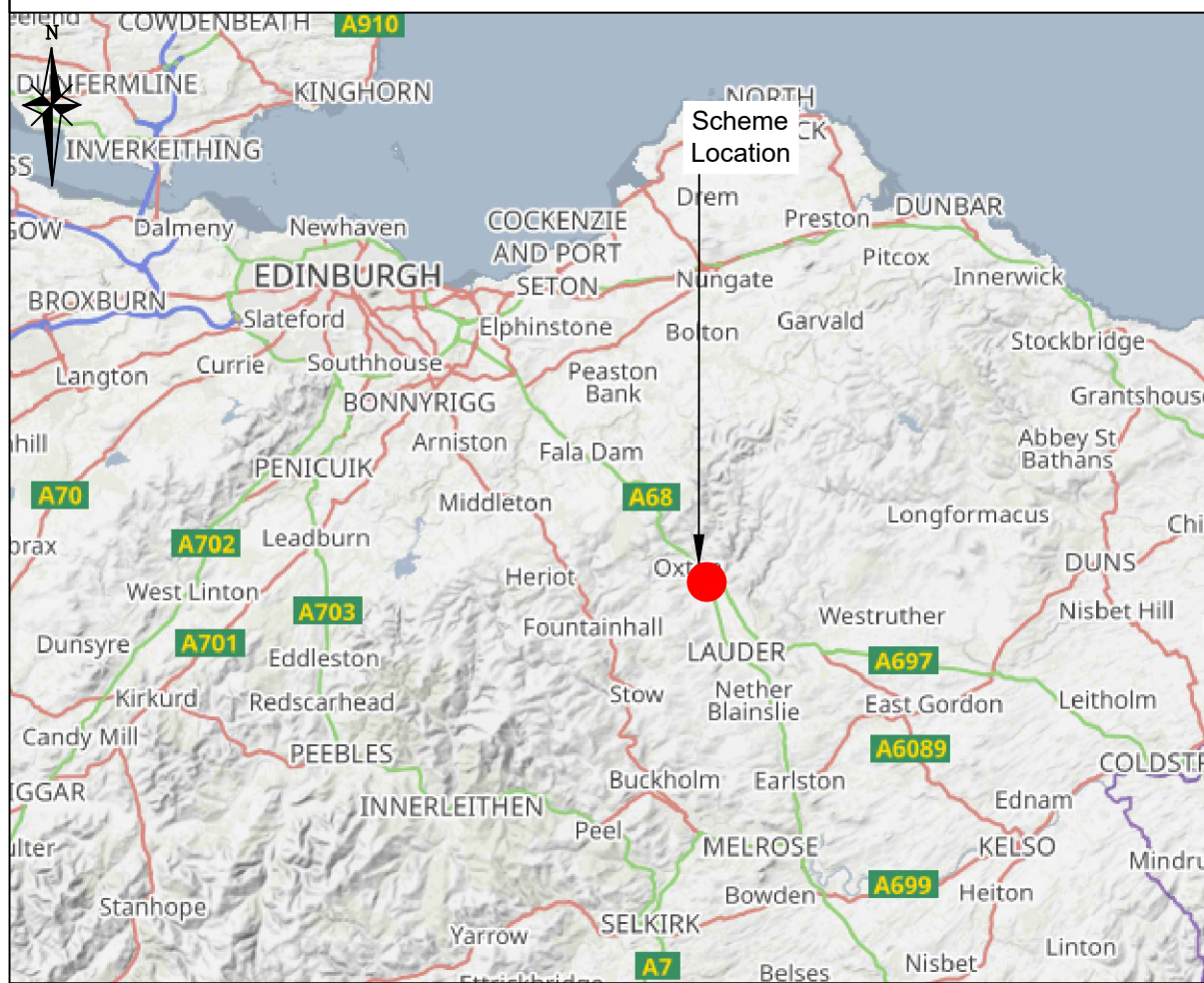

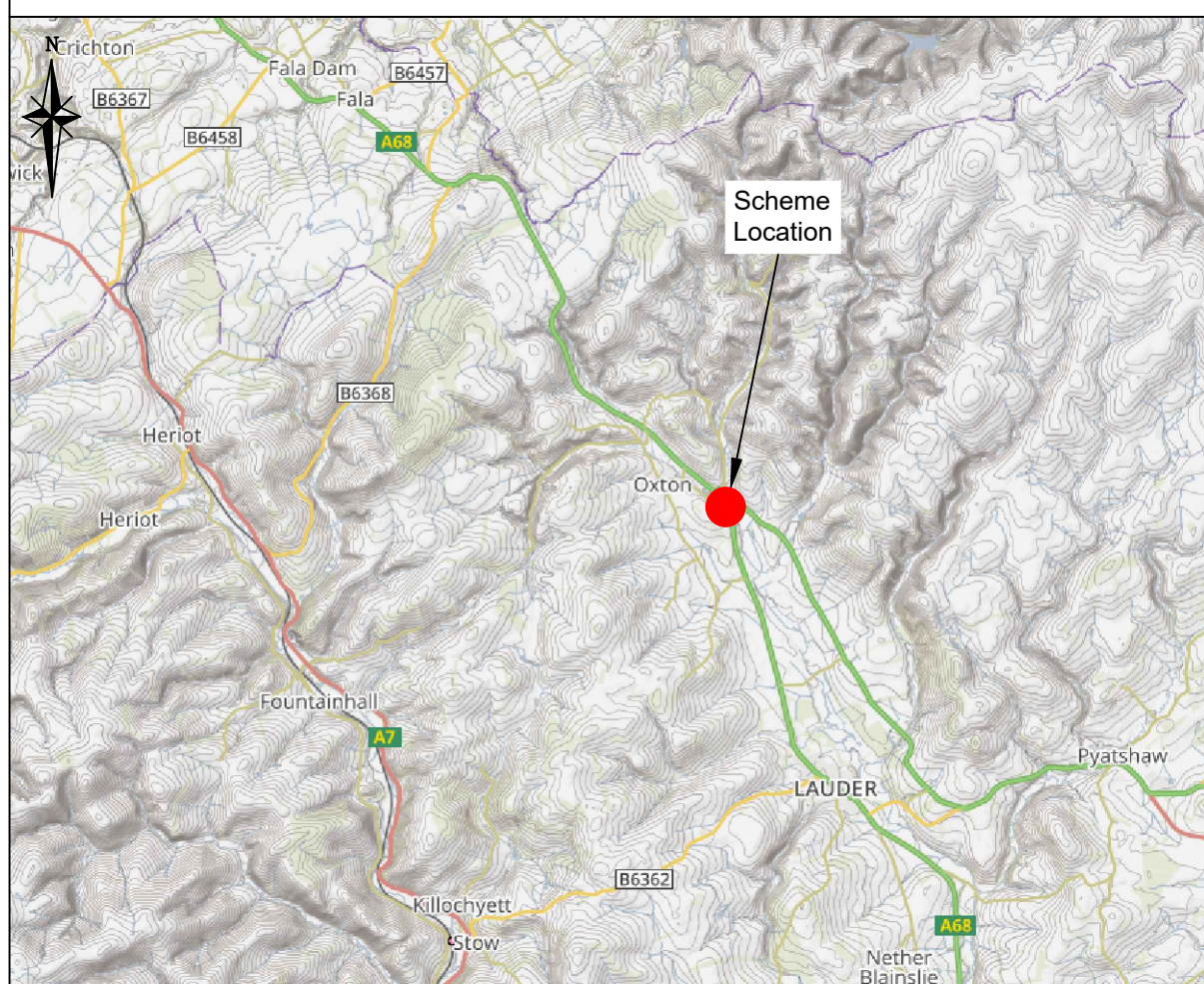

Local Location

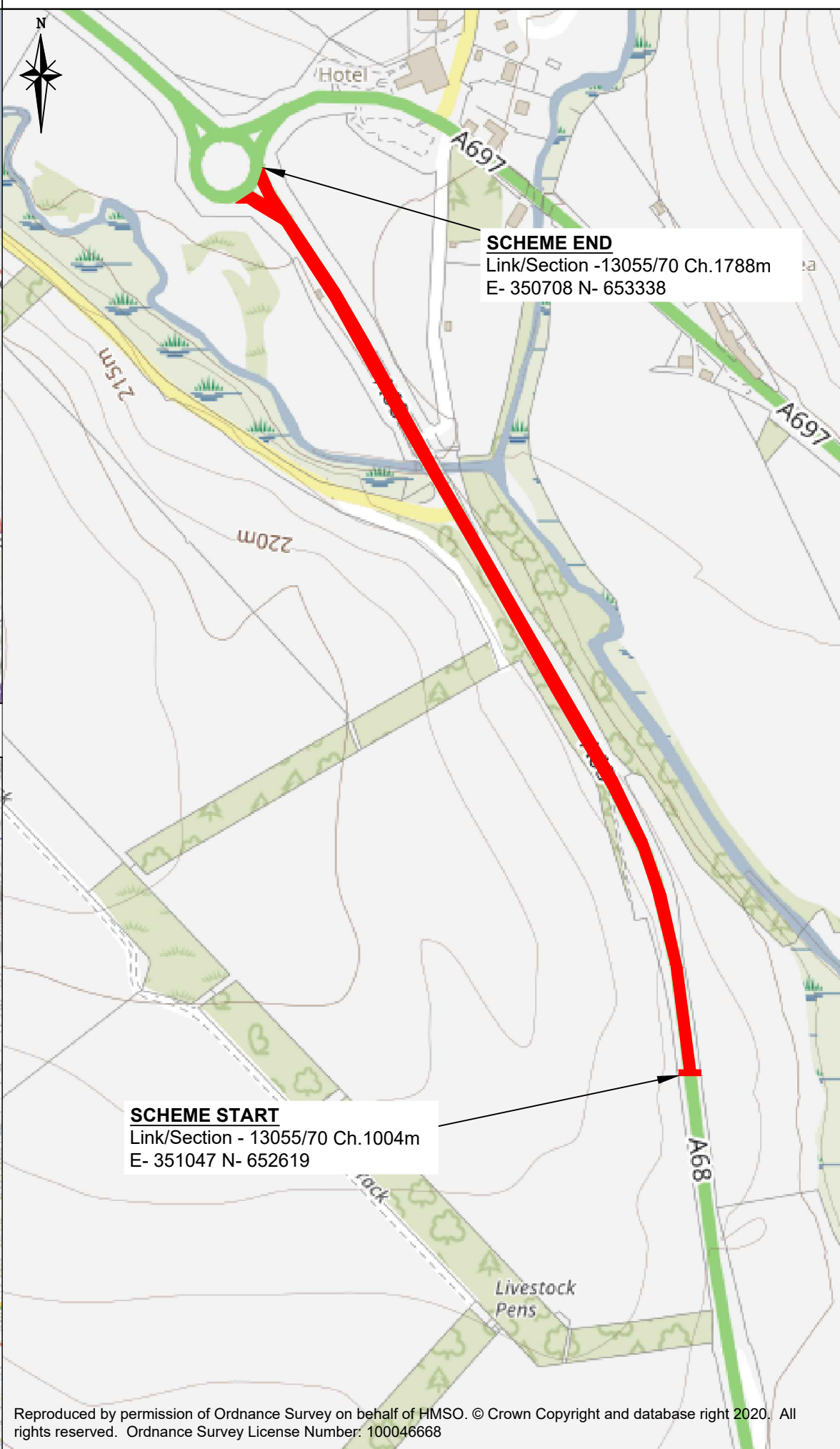

Site Location



Drawing Number		24-SE-0102-11 - 001	
Scheme Extents			
Scheme Start			
Link/Section - 13055/70 Ch.1004m E- 351047 N- 652619			
Scheme End			
Link/Section -13055/70 Ch.1788m E- 350708 N- 653338			
Length: 784m			
Do not scale this drawing			
Rev	Date	Checked	
Status: For Information			
Rev.	1.0		
Client	 		
Project	A68 South of Carfraemill RBT Carriageway Resurfacing		
Title	Location Plan Page 1 of 1		
Drawing No.	24-SE-0102-11 - 001		
Scale	NTS		Date 24/10/2024
Designed	JH	Drawn	JH
Checked	BA	Approved	BA

Reproduced by permission of Ordnance Survey on behalf of HMSO. © Crown Copyright and database right 2020. All rights reserved. Ordnance Survey License Number: 100046668

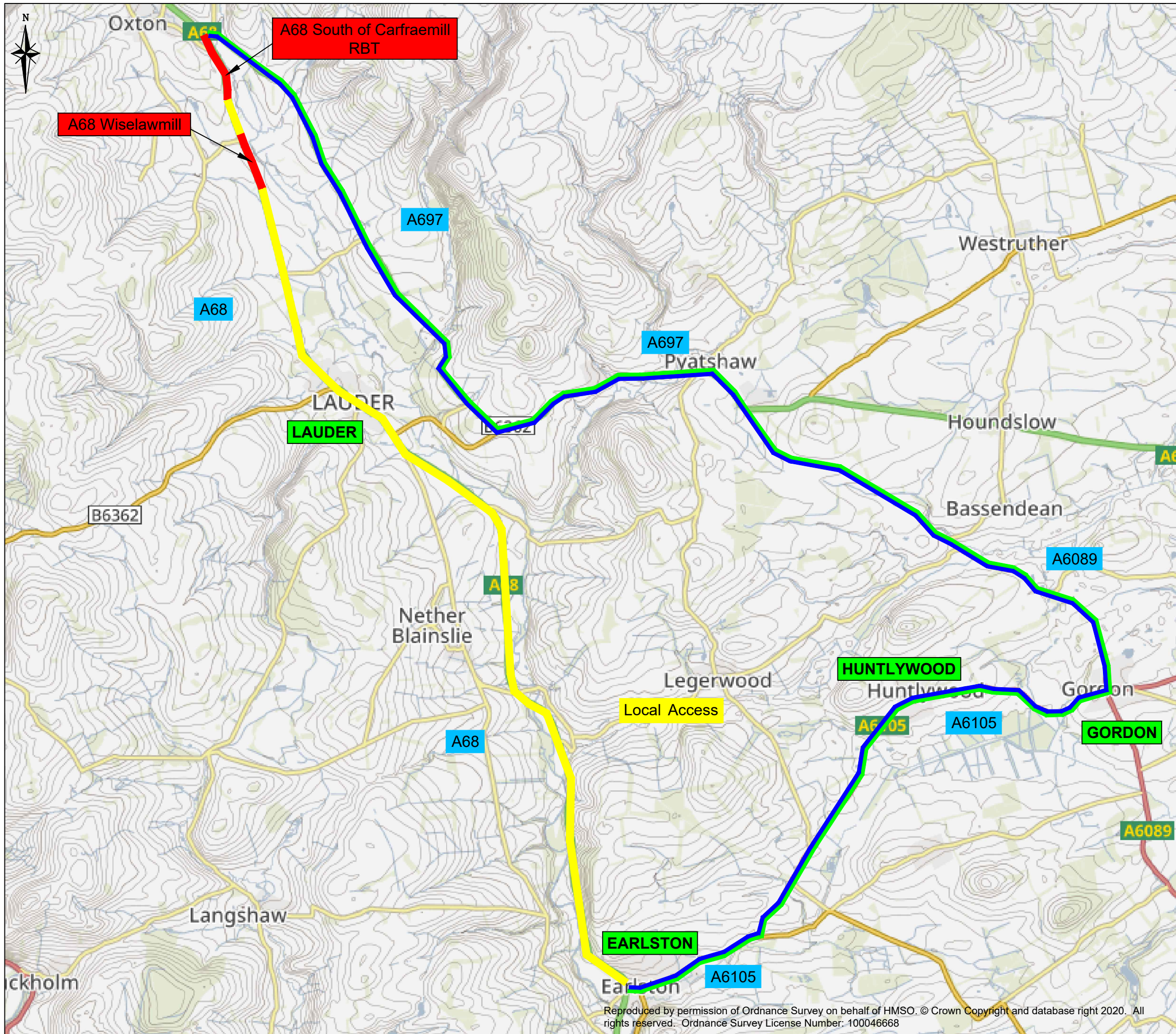

Drawing Number		(24-SE-0102-11 - 24-SE-0320-9) - 005	
Closure Area Southbound Diversion Northbound Diversion		Road users are to leave the A68 at Carfraemill Roundabout and follow the A697, A6089, A6105 to Earlston <u>Diversion Journey Time between Carfraemill Roundabout and Earlston</u> Total: 26 mins Additional: 10 mins Total: 18.7 miles Additional: 8 Miles	
Do not scale this drawing			
Rev	Date	Checked	
Status			
For Information			
Rev.	1.0		
Client			
Project	A68 November & December 2024 Carriageway Resurfacing		
Title	Diversion Plan Page 1 of 1		
Drawing No.	(24-SE-0102-11 - 24-SE-0320-9) - 005		
Scale	NTS		Date 23/10/2024
Designed	JH	Drawn	JH
Checked	BA	Approved	BA

Reproduced by permission of Ordnance Survey on behalf of HMSO. © Crown Copyright and database right 2020. All rights reserved. Ordnance Survey License Number: 100046668